King's Senior Management
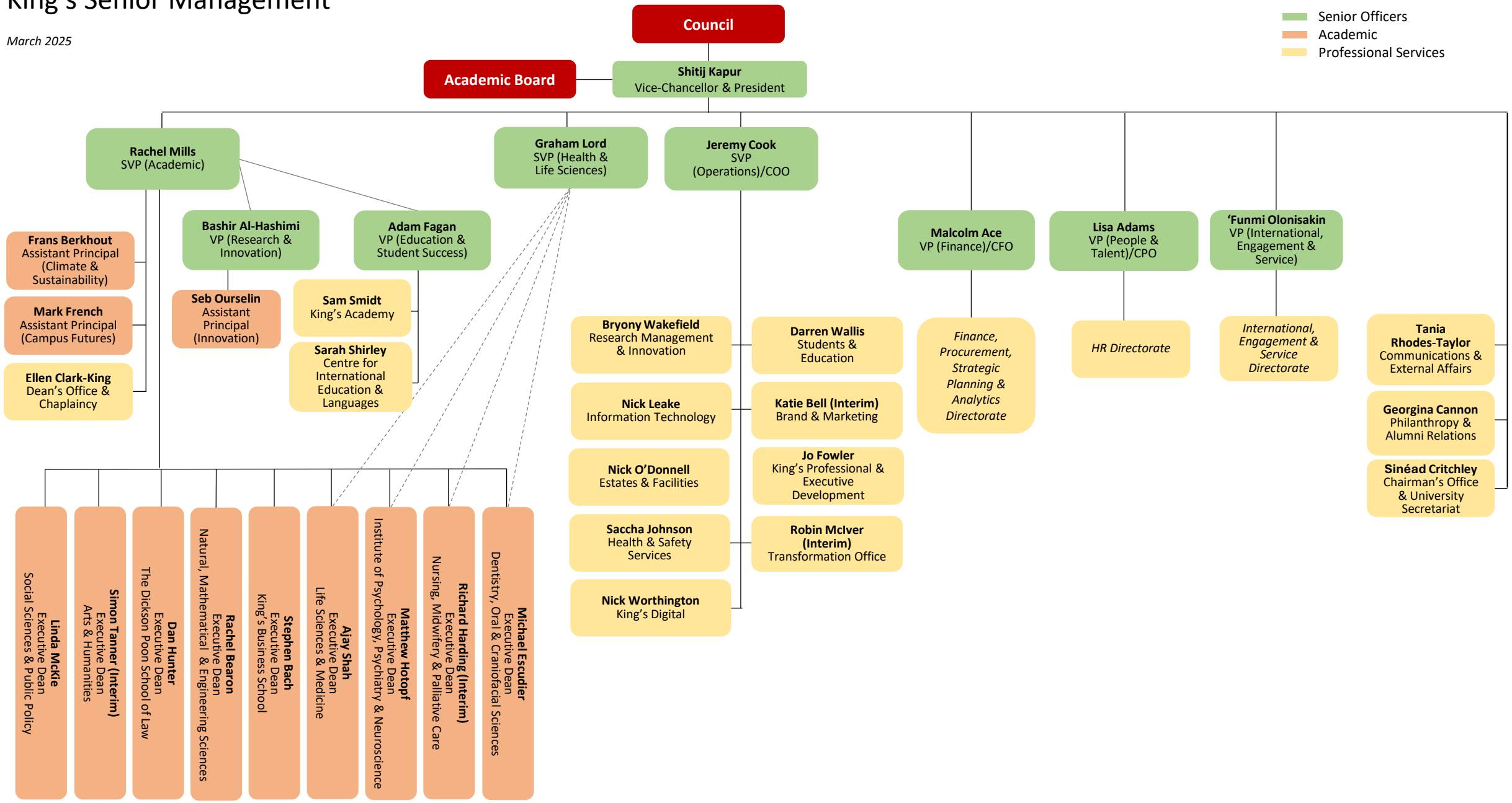
March 2025