

Population Health Stakeholder Involvement Group (PHSIG) Newsletter

Your involvement is helping shape people-driven, preventative health research in our local communities- **so let's stay connected.**

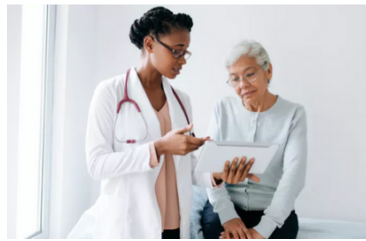

Current projects



[What factors influence differential uptake of NHS Health Checks, diabetes, and hypertension reviews among women in ethnically diverse South London?](#) (2022)



[Lower exposure to PM2.5 can decrease behavioural problems in adolescents.](#) (2021)



Prerana Kaneri on the use of salons as health promotion environments. Click [here](#) for the short video. (2022)



[Understanding ethnic inequalities in mental health and the need for an intersectional approach.](#) (2022)

Announcements

PHSIG meeting- October 2022

A doodle poll will be emailed in early-September for members to determine next meeting date and time.

Department of Population Health seminar series

Join the department as we invite clinicians, policy makers, and researchers to share works on population and environmental health. Register for online seminars [here](#). This series is free and open to all.

Anything to share?

We appreciate your views and are happy to discuss any questions, ideas, or concerns. Please email xanthi.zourntos@kcl.ac.uk.

Visit the [Department of Population Health Sciences website](#)

