

A NETWORK OF UNEXPECTED CONNECTIONS

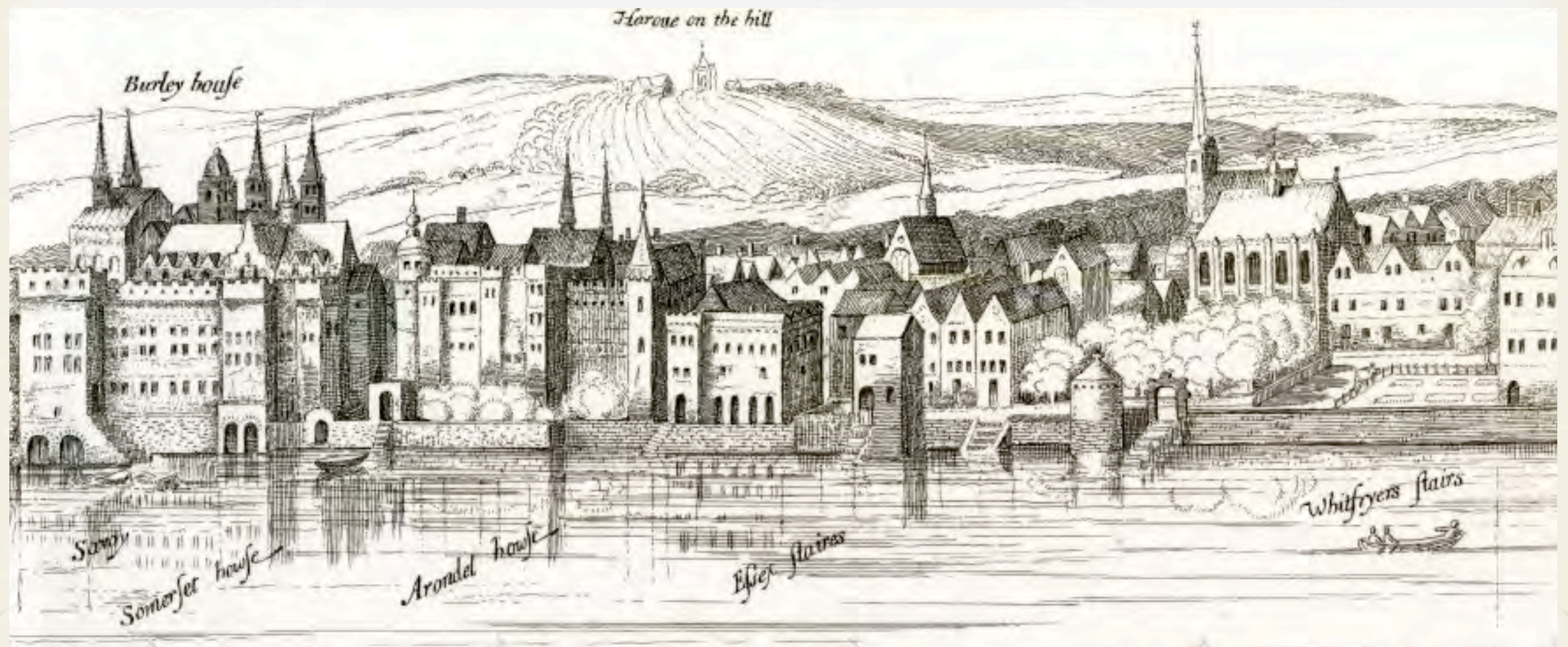

Alex Butterworth & Valeria Vitale,
Virtual Bathing Workshop, King's College London 12 March 2015

Biographies:
People are not fixed in Time



*The biography of a place:
Places are not fixed in Time*



The Watch House by
John Crowther, 1880

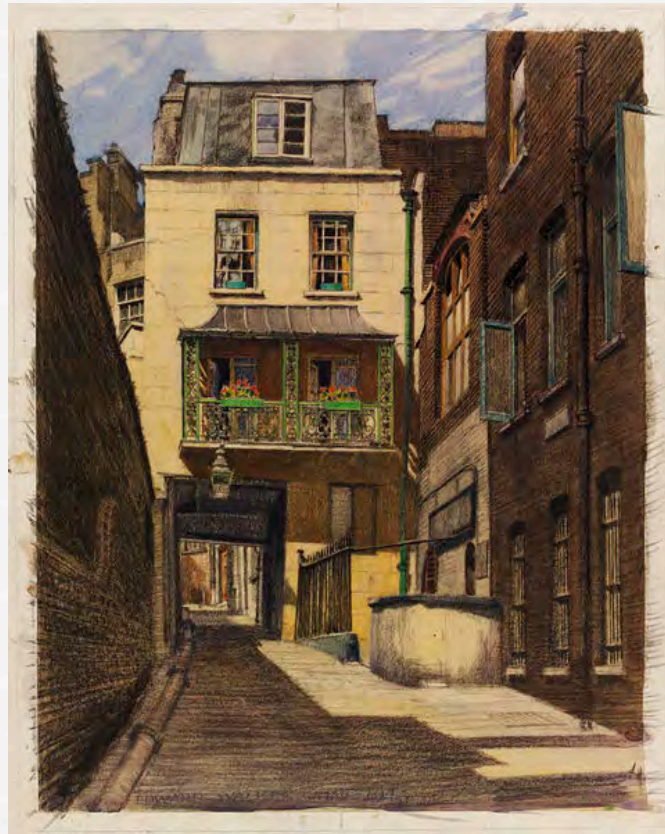

The Watch House, Strand Lane,
by Edward Walker, old print 1946



The Old Watch-House,
Strand Lane by Patrick
George, 1950s



The old Watch House in
Strand Lane by Jackson,
Peter (1922-2003)

A matter of personality



*The biography of a place:
Places can have complex identities*



The Roman Bath in Strand Lane,
by F. Matania. Wellcome Images

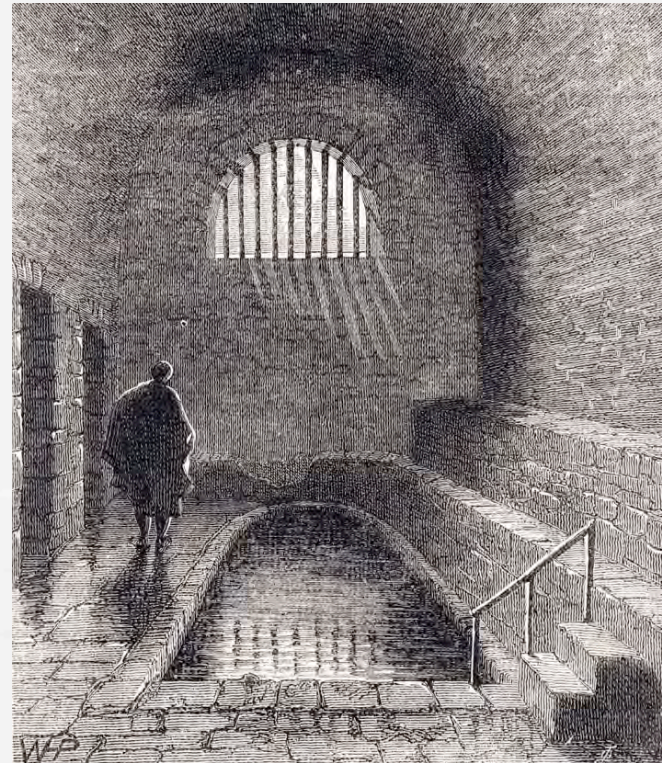

The Roman Bath,
by F. W. Fairholt 1880

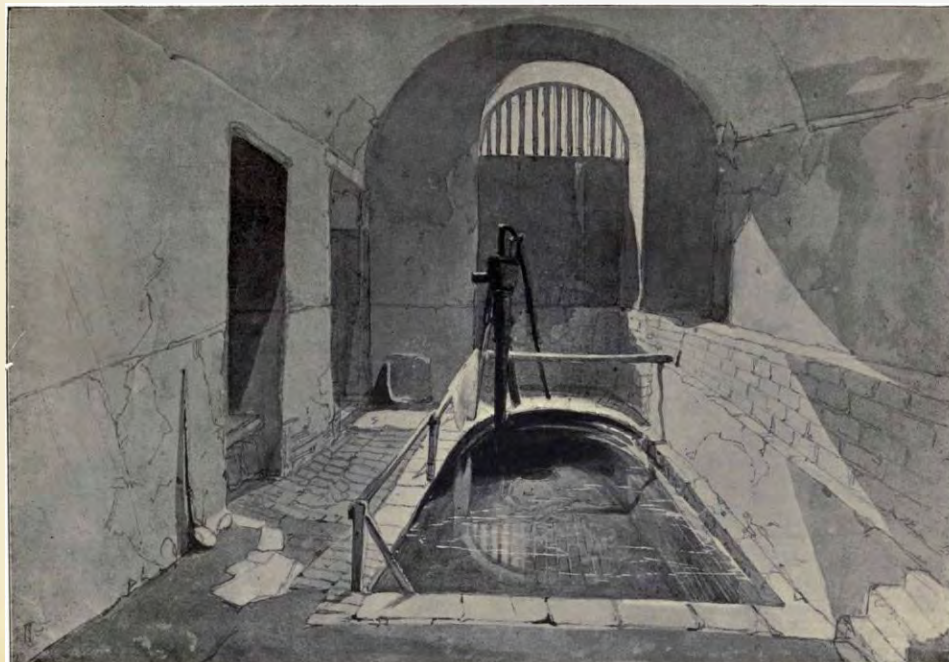

Drawing of Roman
Bath in the Strand
by John Wykeham
Archer, 1841.
Featured in
'Mediæval London'
by William Benham
and Charles Welch,
1901



Strand Lane,
Westminster:
Roman Bath,
Photograph
1948. London
Metropolitan
Archives



The Roman Bath
as monument of
the National
Trust.

We live in an invisible web of connections



221 Baker Street



http://commons.wikimedia.org/wiki/File:221B_Baker_Street,_London_-_Sherlock_Holmes_Museum.jpg

Digital and non digital resources

- ✱ Old Bailey's Records
- ✱ BBC Paintings
- ✱ Flickr
- ✱ King's Collections Online
- ✱ Strand Lines
- ✱ London Lives
- ✱ City of London Archive
- ✱ British Library Digital Archive
- ✱ London Digital Maps
- ✱ Gutenberg.org (Essays, Touristic Guides, Fiction, Advertismment)
- ✱ Archive.org (Essays, Touristic Guides, Fiction, Advertismment)



*Everything is connected:
The Strand Bath and Kevin Bacon*



Roman Bath, Strand Lane. Illustration for Early London by Sir Walter Besant (A&C Black, 1908)



Kevin Bacon at Comic-Con 2013.
(Photo: Kevin Roche/WBTV via Getty Images)

Selecting information:
Objects, Buildings, People

- ✱ Objects that travelled from one place or person to another.
- ✱ Buildings connected to other buildings.
- ✱ One person connecting many objects or places.
- ✱ One place connecting many people.

What is a place?



<http://www.oldtowns.co.uk/LondonSheets/London-Morden-1700.jpg>

A gazetteer approach?

Accessibility Feedback Help Join/Login Site Status

PLEIADES

a community-built gazetteer and graph of ancient places



Dynamic map application and page design by [Sean Gillies](#) for [ISAW](#). Ancient terrain basemap by [Ryan Horne](#) for [AWMC](#).

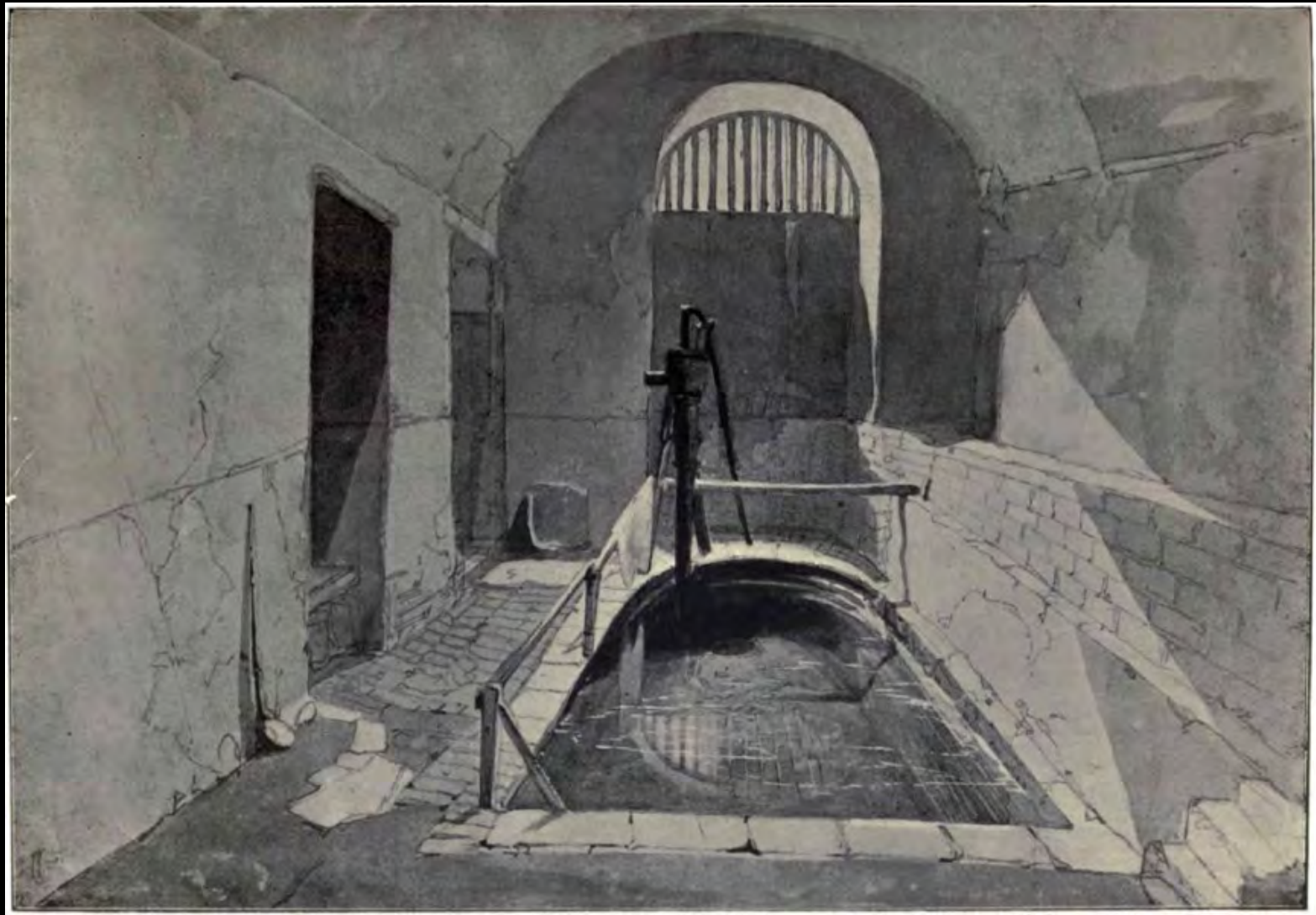

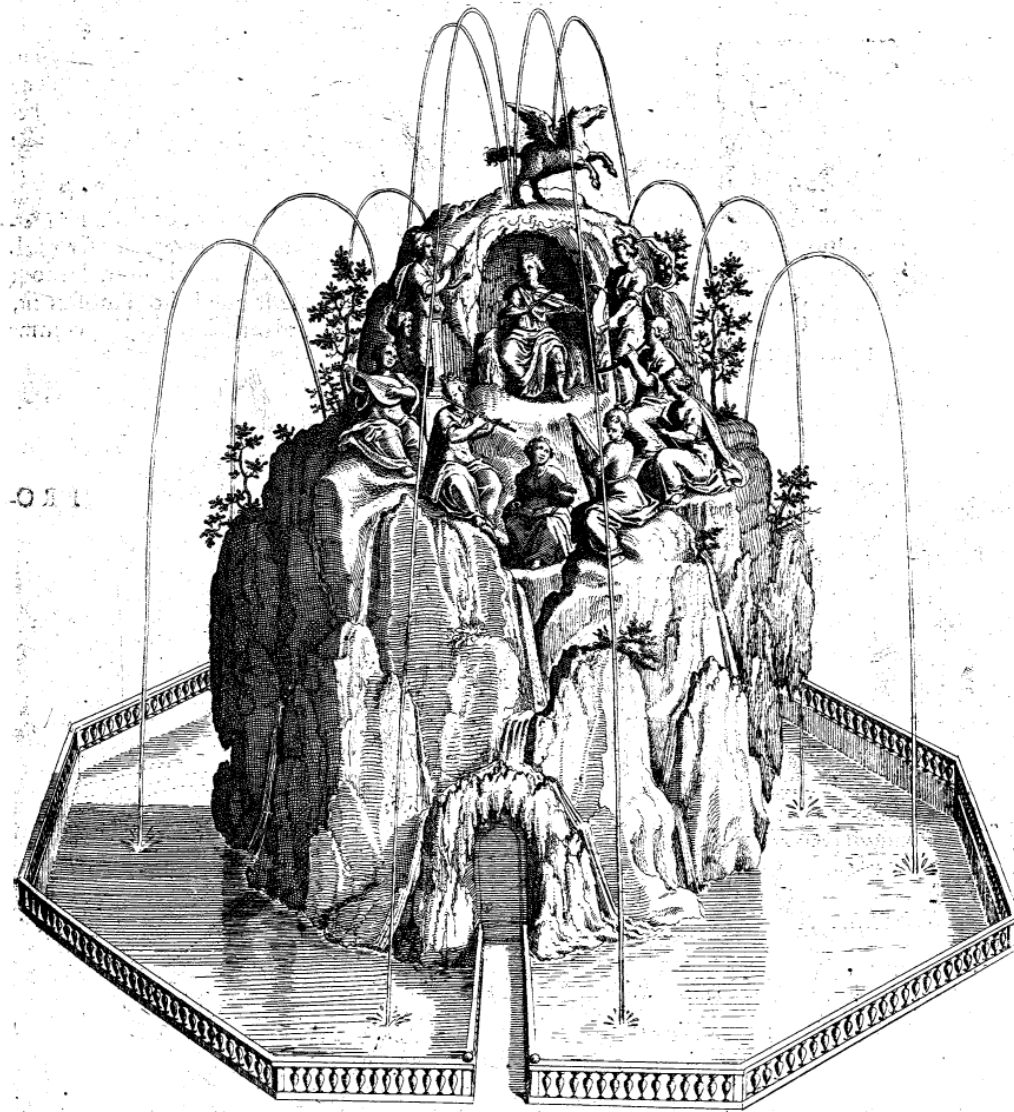

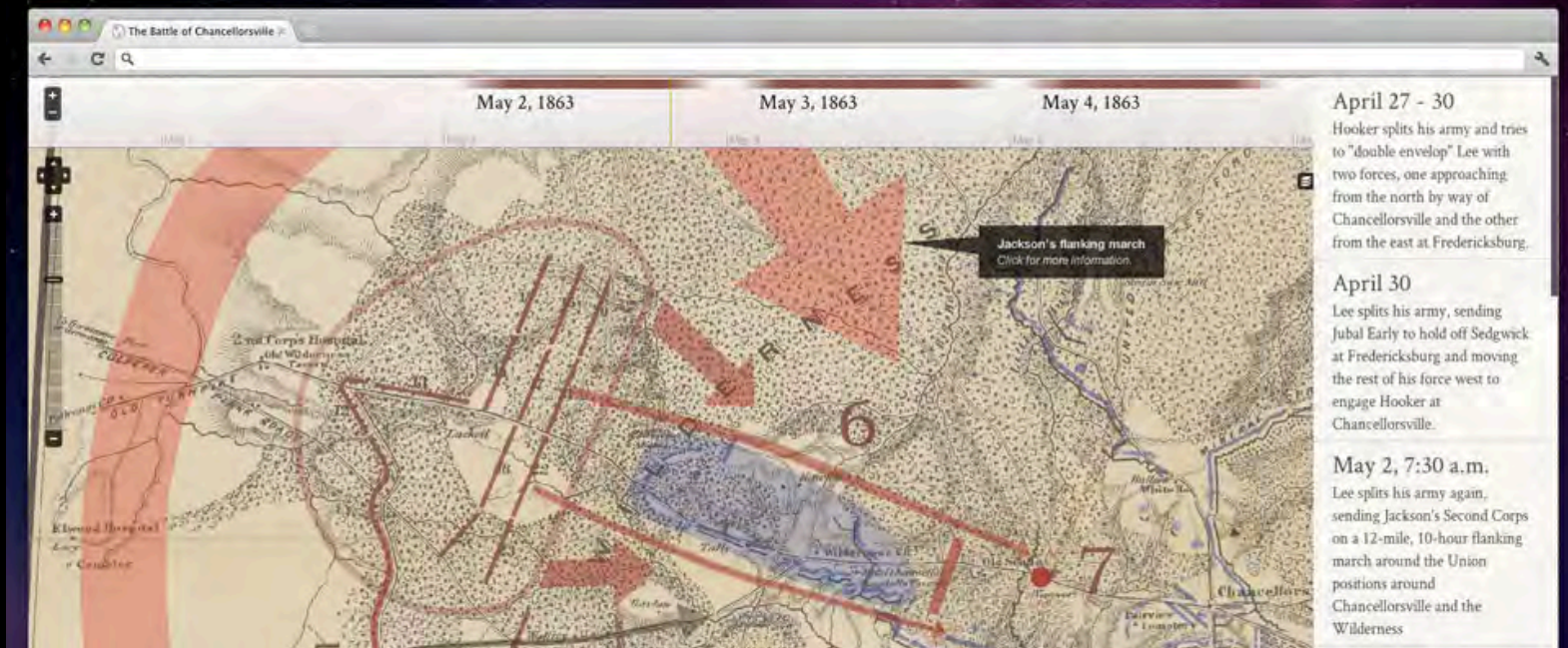

iPad 9:43 AM 62%

Home Timeline Map Filter Timeline

1939 1940 1941 1942 1943 1944

Oct 20 1944
forces land in the Philippines; General MacArthur keeps his famous promise: "I shall return."

Oct 22 1944
The whole Japanese Combined Fleet sets sail, intent on stopping the allied landings on the Philippines.

Oct 24 1944
The Battle of Leyte Gulf begins in earnest. It will be the largest naval battle of World War Two.

Oct 26 1944
The Battle of Leyte Gulf ends in a massive US victory. The Imperial Japanese navy is destroyed.

Oct 29 1944
Anne Frank is deported from Auschwitz concentration camp to Bergen-Belsen.

Nov 1 1944
Kamikaze attacks intensify around Leyte Gulf off the Philippines.

Nov 7 1944
The Japanese hang the spy Richard Sorge at Sugamo Prison, Tokyo.

Nov 9 1944
US General George Patton's army crosses the Moselle River, heading for the heart of the German Reich.

Nov 14 1944
The Chinese cross the Irrawaddy River near Shwagui, Burma.

Filter Timeline

Search

- ANNUAL OVERVIEWS 1939-1945
- BATTLES
- FILM
- KEY EVENTS
- LOCATION
- MODE OF WAR
- NATIONALITY
- OPERATIONS
- PEOPLE
- PHOTOGRAPHS
- SHIPS
- THEATERS OF WAR

November 1944



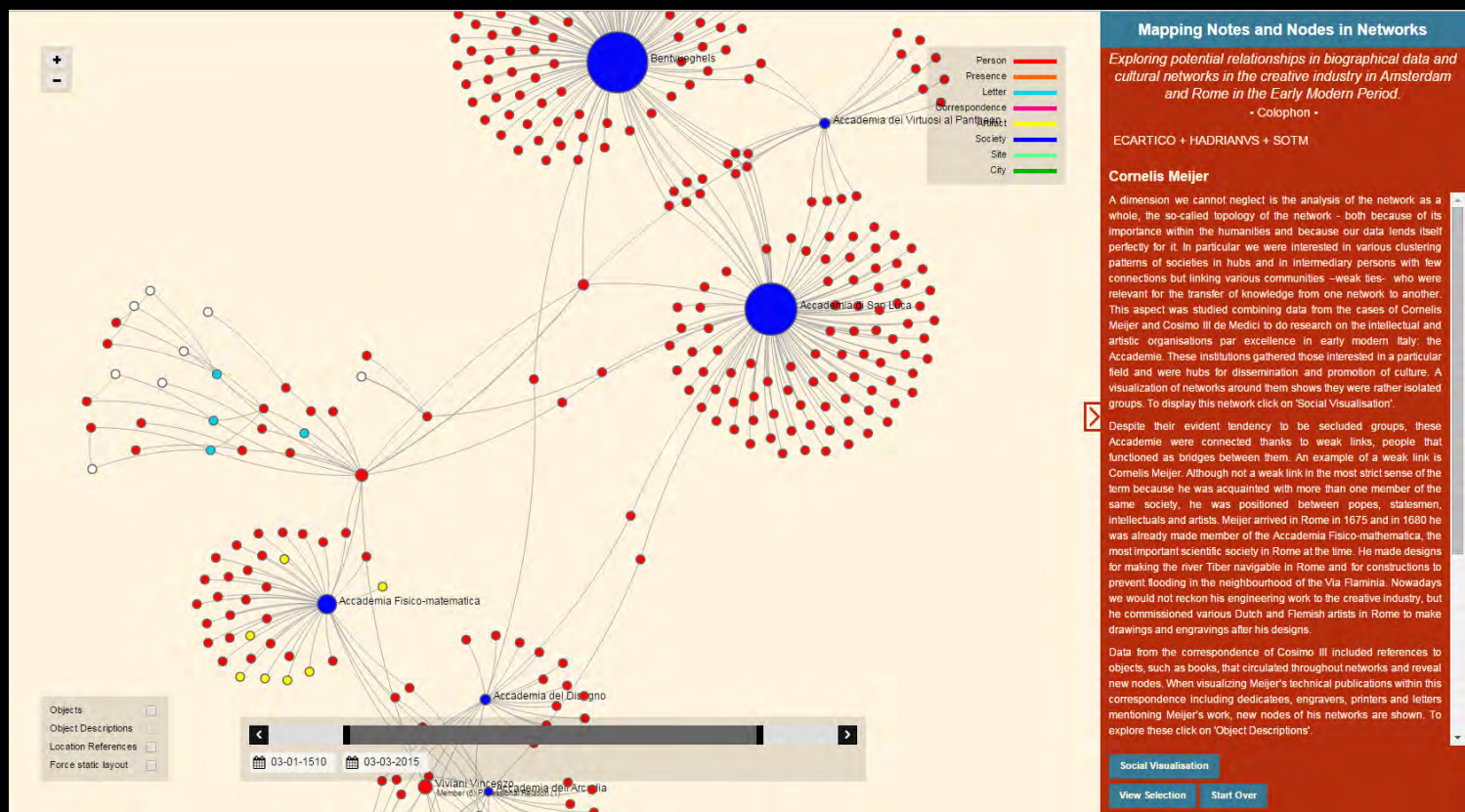



14-12-1579

05-03-1695

View S



Francisc⁹ Bacon⁹ Baro de Verulam.
Vice-Comes S^{ca} Albani, Summ⁹ Angliæ Cancellarius.
mortuus 8 Aprilis, Anno Dni. 1626.
Annos ætatis 66.



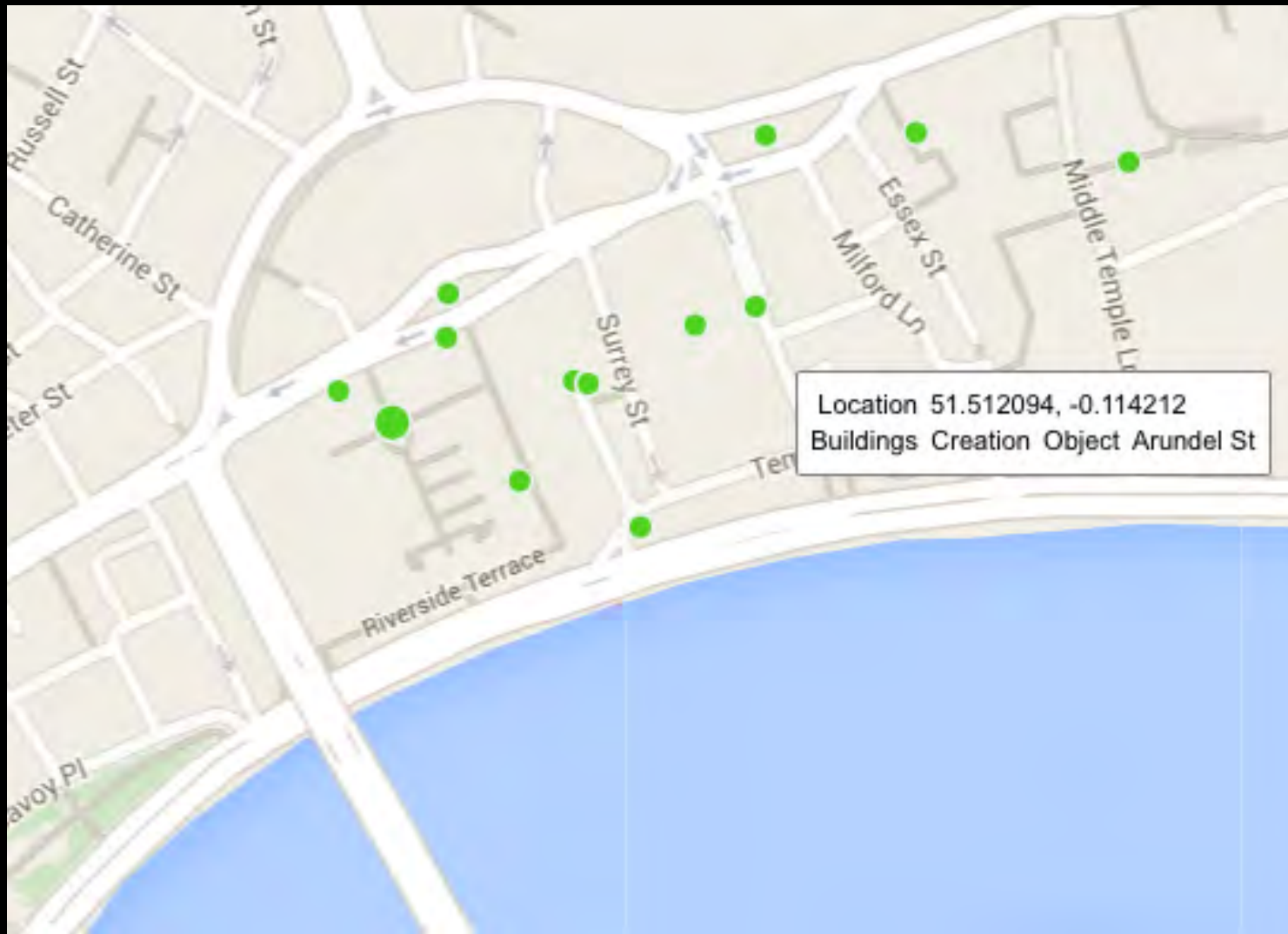



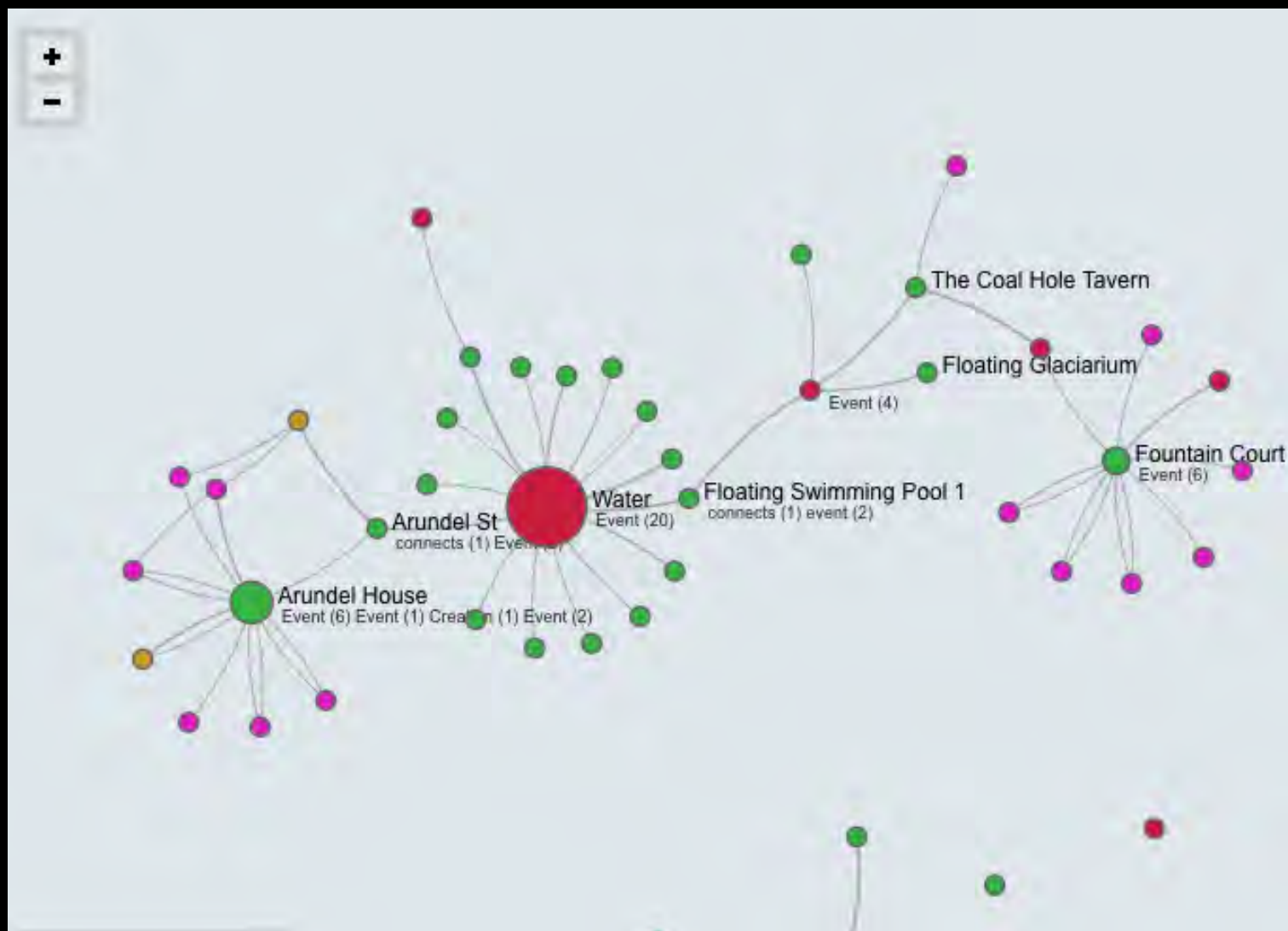



- Buildings
- Person
- Object
- Theme
- Place



- Objects ☐
- Object Descriptions ☐
- Location References ☐
- Force static layout ☐

20-10-1280 19-07-1656

View Selection







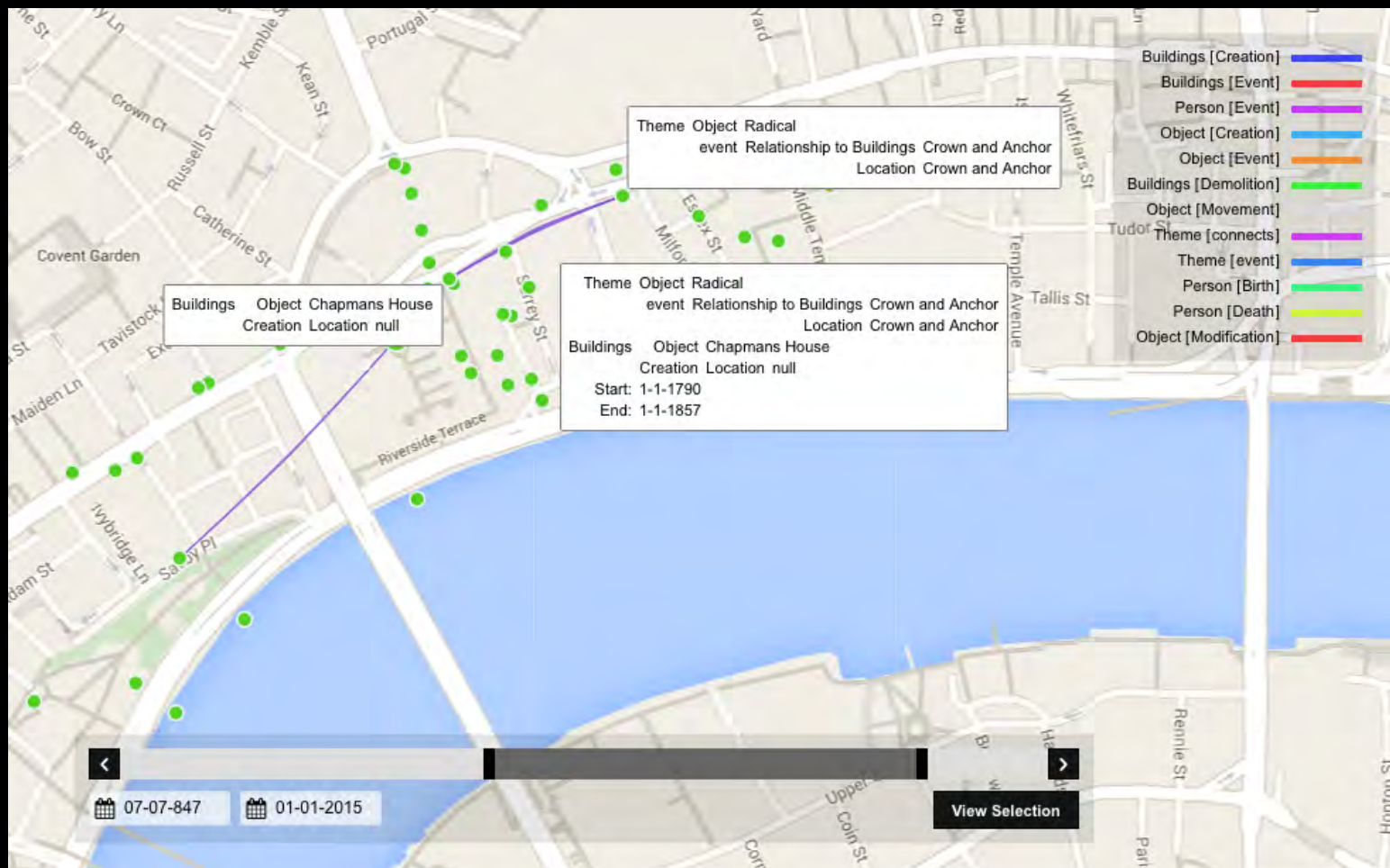

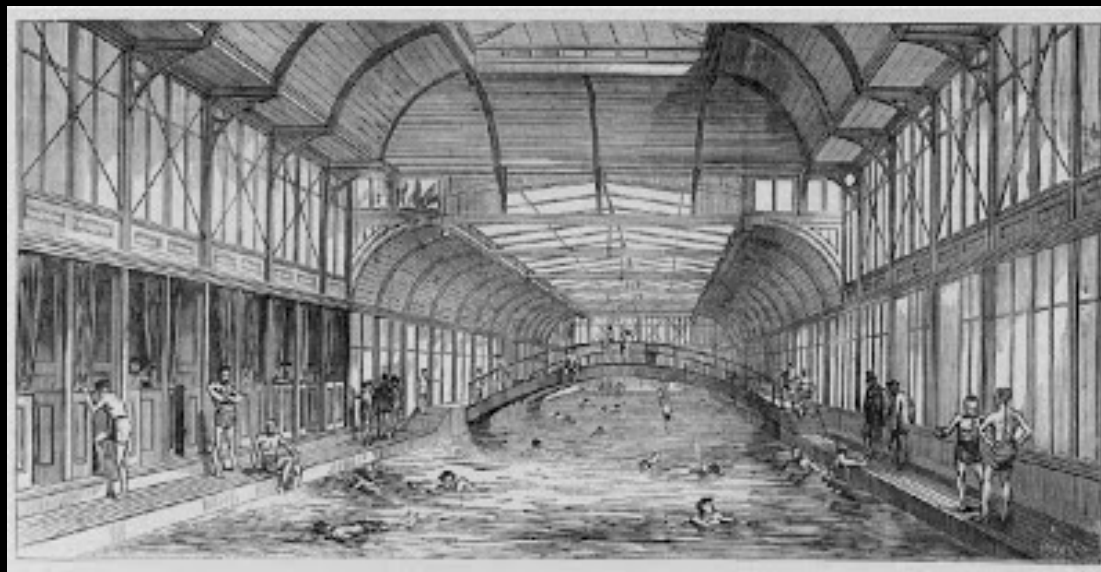

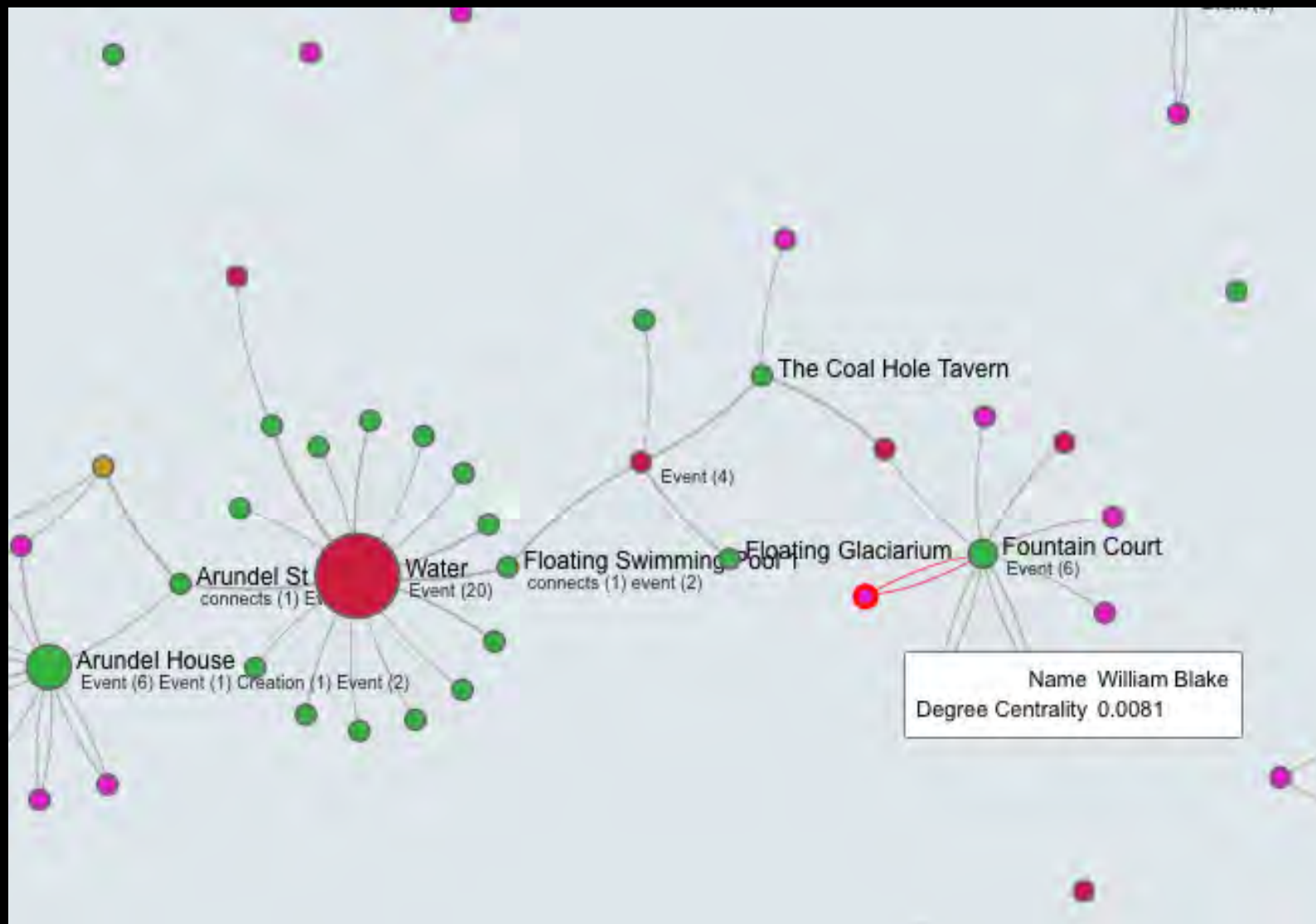

personal-research-domain-butterworth
Alex Butterworth

Data

Management

Design

STRAND

Types

ThemePlaceBuildingsObjectPerson

Add Theme

Q

25

1 - 25 of 27

<12>

Name	topic	V	multi
Radical		editdel	<input type="checkbox"/>
Water	Water	editdel	<input type="checkbox"/>
Dead bodies	Corpses	editdel	<input type="checkbox"/>
Books		editdel	<input type="checkbox"/>
Toponomastic		editdel	<input type="checkbox"/>
Academy		editdel	<input type="checkbox"/>
Classicism		editdel	<input type="checkbox"/>
Crime		editdel	<input type="checkbox"/>
Culture	Culture	editdel	<input type="checkbox"/>
Theatre	Theatre	editdel	<input type="checkbox"/>
Food		editdel	<input type="checkbox"/>
Natural History	Natural History	editdel	<input type="checkbox"/>
Entrepreneur	Entrepreneur	editdel	<input type="checkbox"/>



THE NATIONAL TRUST
ROMAN BATH
DOWN STEPS TURN RIGHT.

THANK YOU

For your attention